

Notes:
 - Do not scale from this drawing. Use figured dimensions in all cases.
 - Verify dimensions on site and report any discrepancies to the Architect immediately.
 - This drawing is to be read in conjunction with the Architect's Specification.
 - © This drawing is copyright and may only be reproduced with the Architect's permission.

- Drawing Notes:**
- Granite Piers & Wall enclosure to Stable Yard to be retained & restored
 - Non-original mezzanine floor and timber stair to be removed
 - Lean-to structure to be removed
 - New openings created in existing building fabric to facilitate change of use (identified in red)
 - Roof to be removed, structurally upgraded and reinstated
 - Roof to be removed and replaced like for like. Chimney to be reconstructed using the original Architects Drawings (McCurdy & Mitchell)
 - Non-original extension to be removed

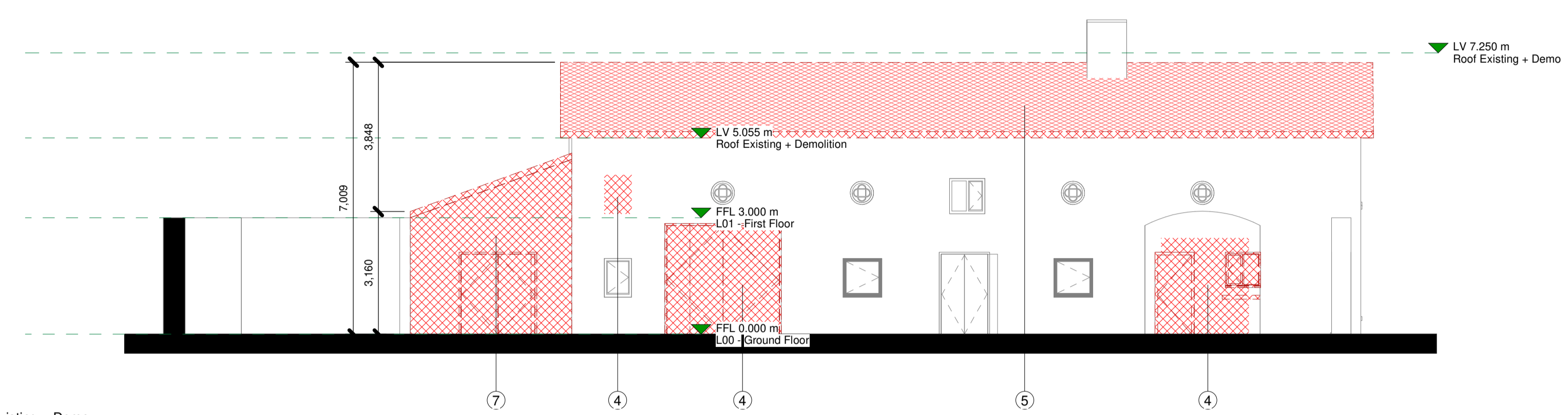

Section 1 Existing + Demo
1 : 100

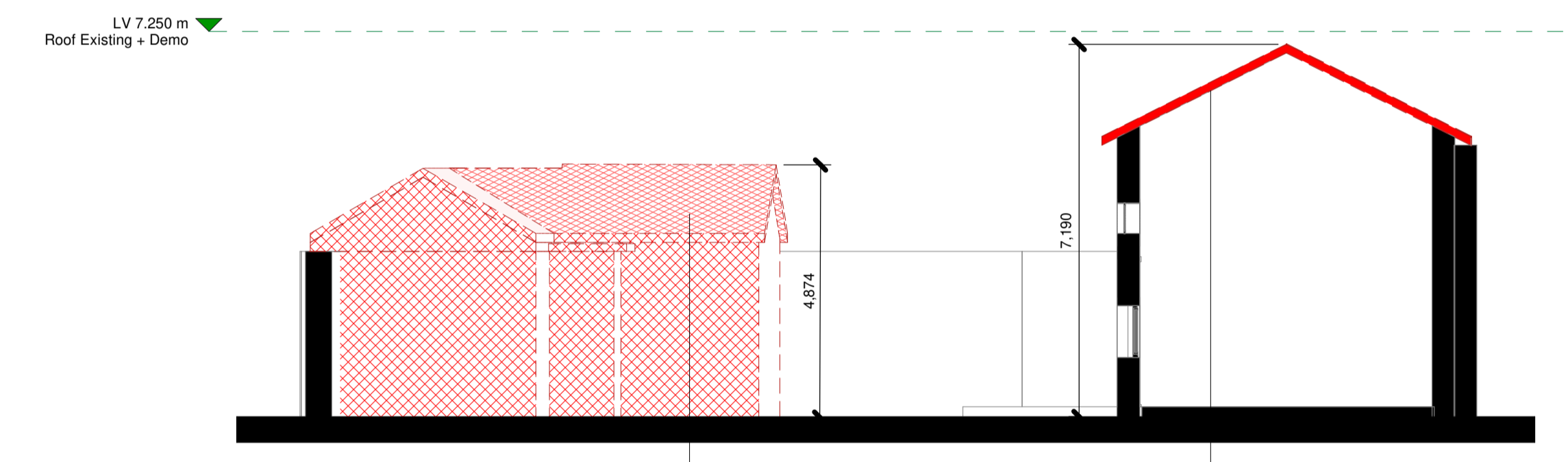

Section 2 Existing + Demo
1 : 100

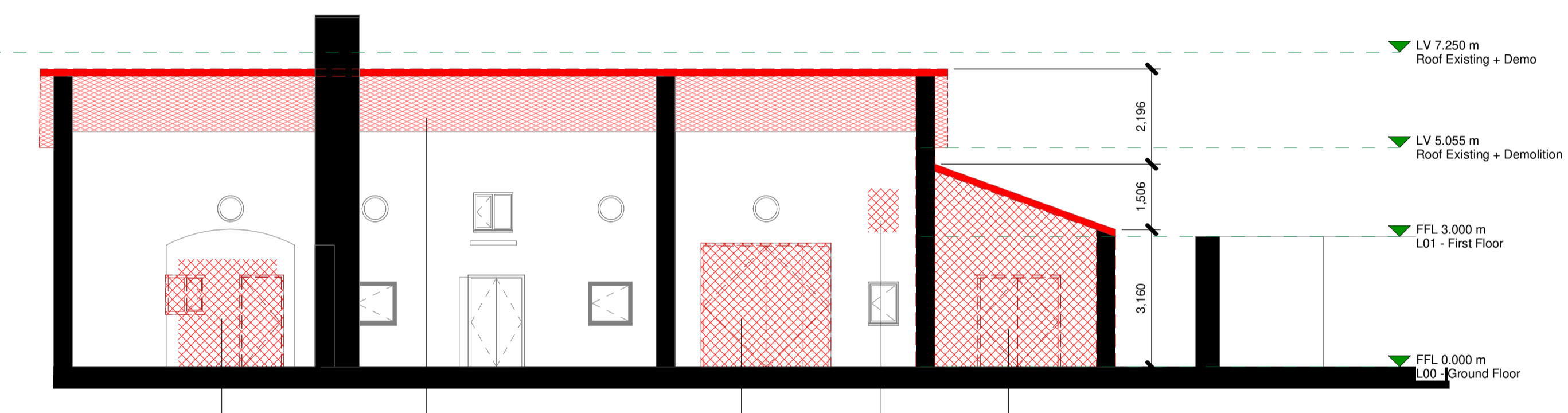

Section 3 Existing + Demo
1 : 100

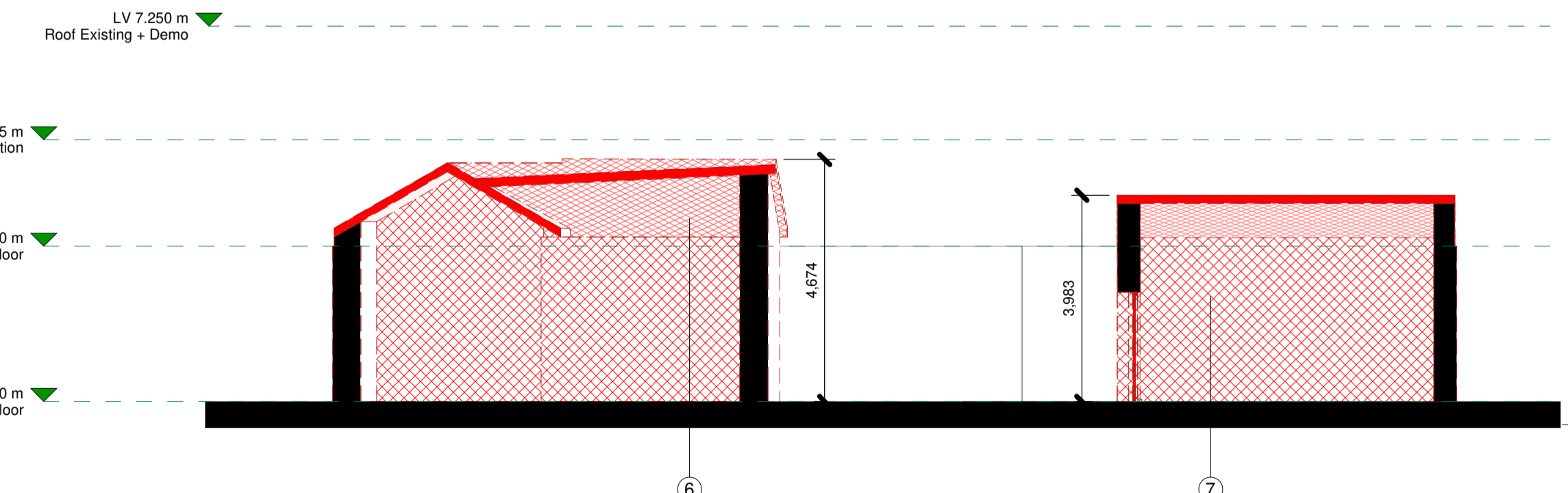

Section 4 Existing + Demo
1 : 100

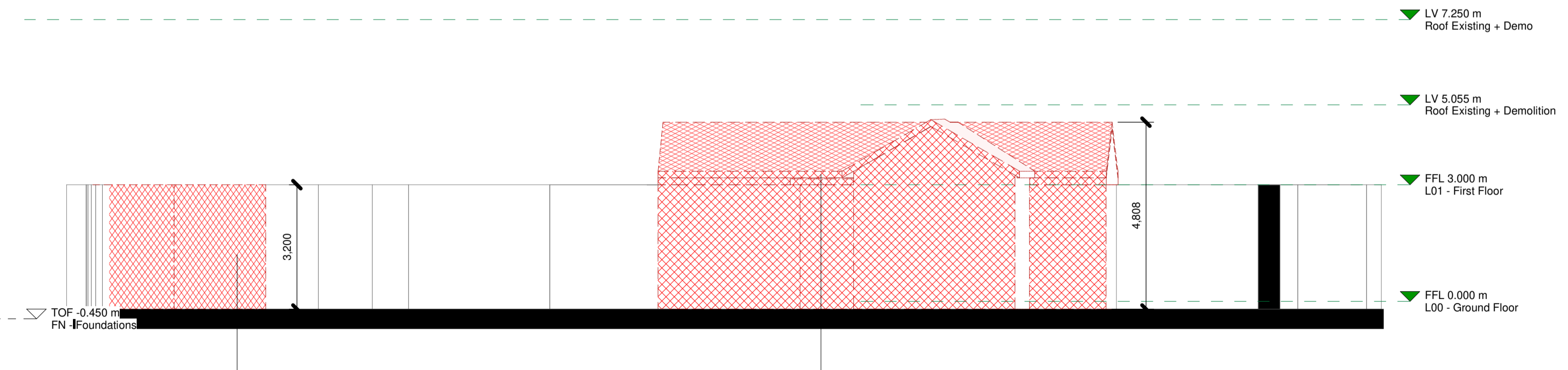

Section 5 Existing + Demo
1 : 100

- Existing
- Demolition
- Proposed

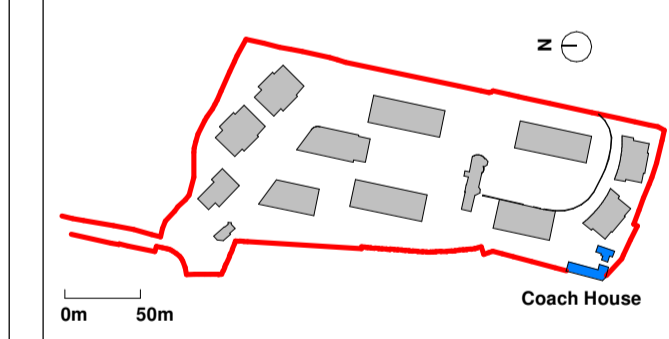

Rev.	Date	Drawn	Details of Issue / Revision
Issues & Revisions			



Client Details:
 GEDV Monkstown Owner Limited, 3rd Floor
 Kilmore House, Park Lane, Spencer Dock,
 Dublin 1.

Project Details:
 Dalguise
 Monkstown

Drawing Title:
 Coach House Existing + Demolition Sections

Job No. P21-066D	Sheet Size: A1	Scale @A1: 1:100
Issue Date: 03/03/22	Drawn By: MG	Reviewed By: EOB

Status P01	Purpose of Issue PLANNING PERMISSION
----------------------	--

MKS-RAU-CH-ZZ-DR-A-200	Revision P01
-------------------------------	------------------------